

FRONT ELEVATION

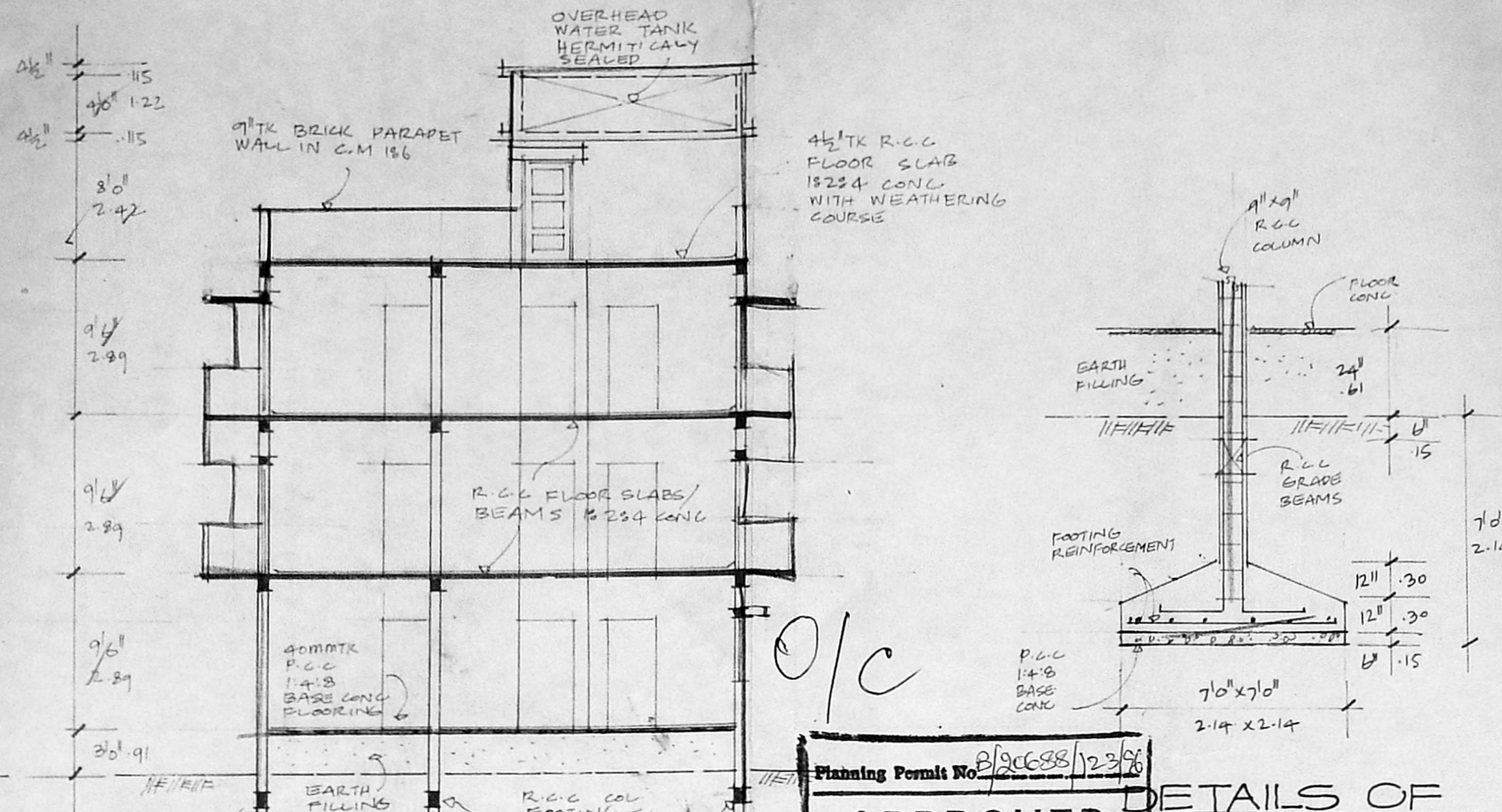

SECTION: AA

Planning Permit No. B/2/22/4195
APPROVED
 SUBJECT TO THE CONDITIONS IN THIS OFFICE LETTER.
 No. B/2/22/4195 Date 23-9-90
 FOR MEMBER SECRETARY
 MADRAS METROPOLITAN
 DEVELOPMENT AUTHORITY
 MADRAS - 600 008.

DETAILS OF COLUMN FOOTING

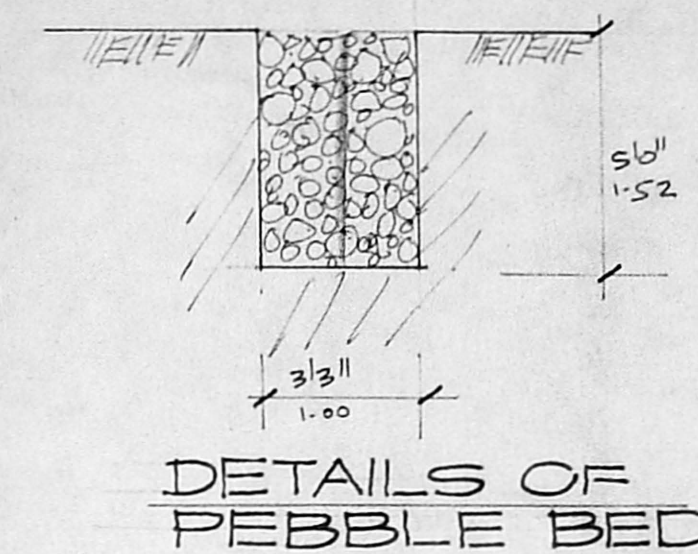

DETAILS OF PEBBLE BED

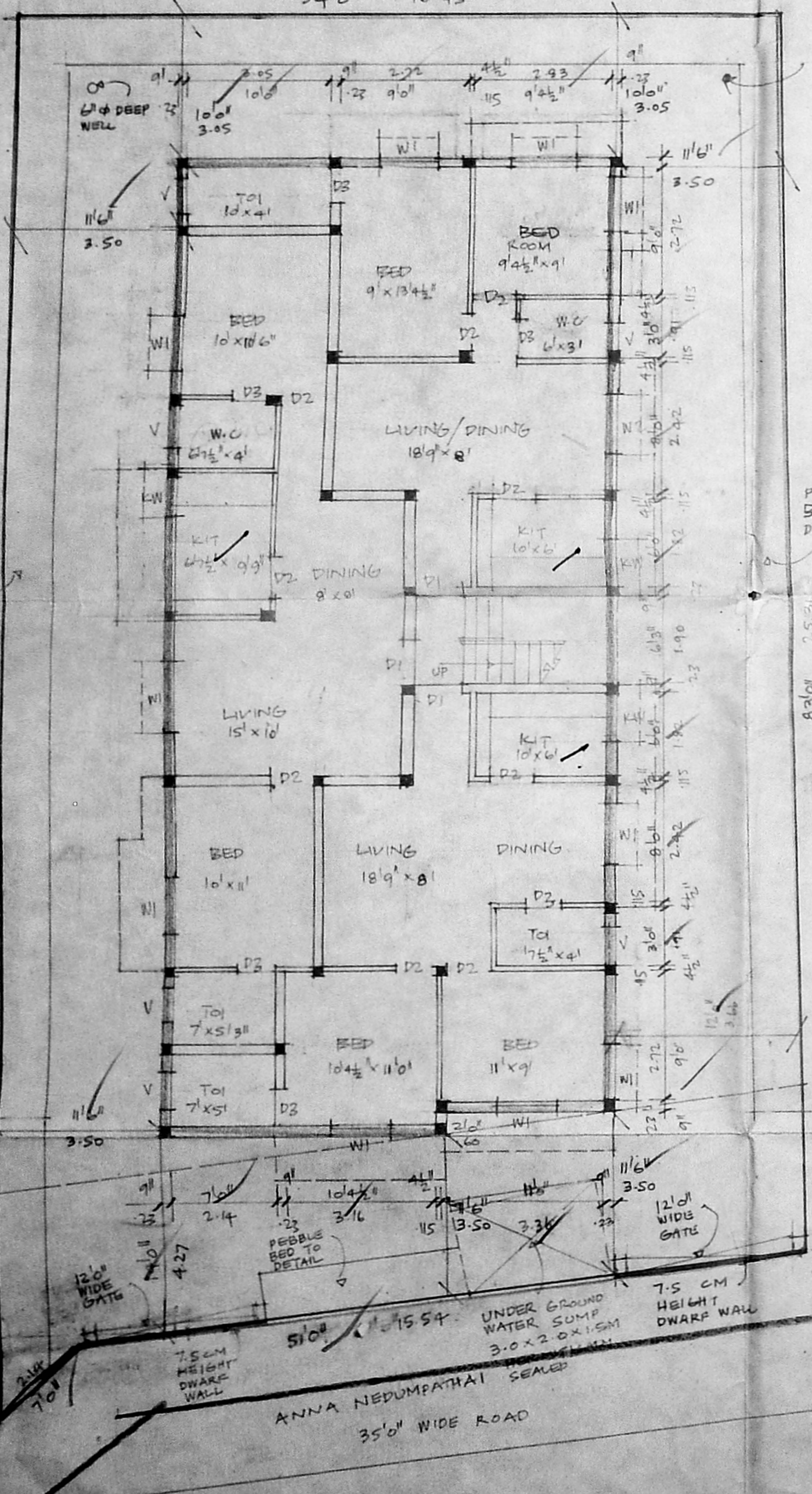

GROUND FLOOR PLAN CUM SITE PLAN SCALE: 1:100

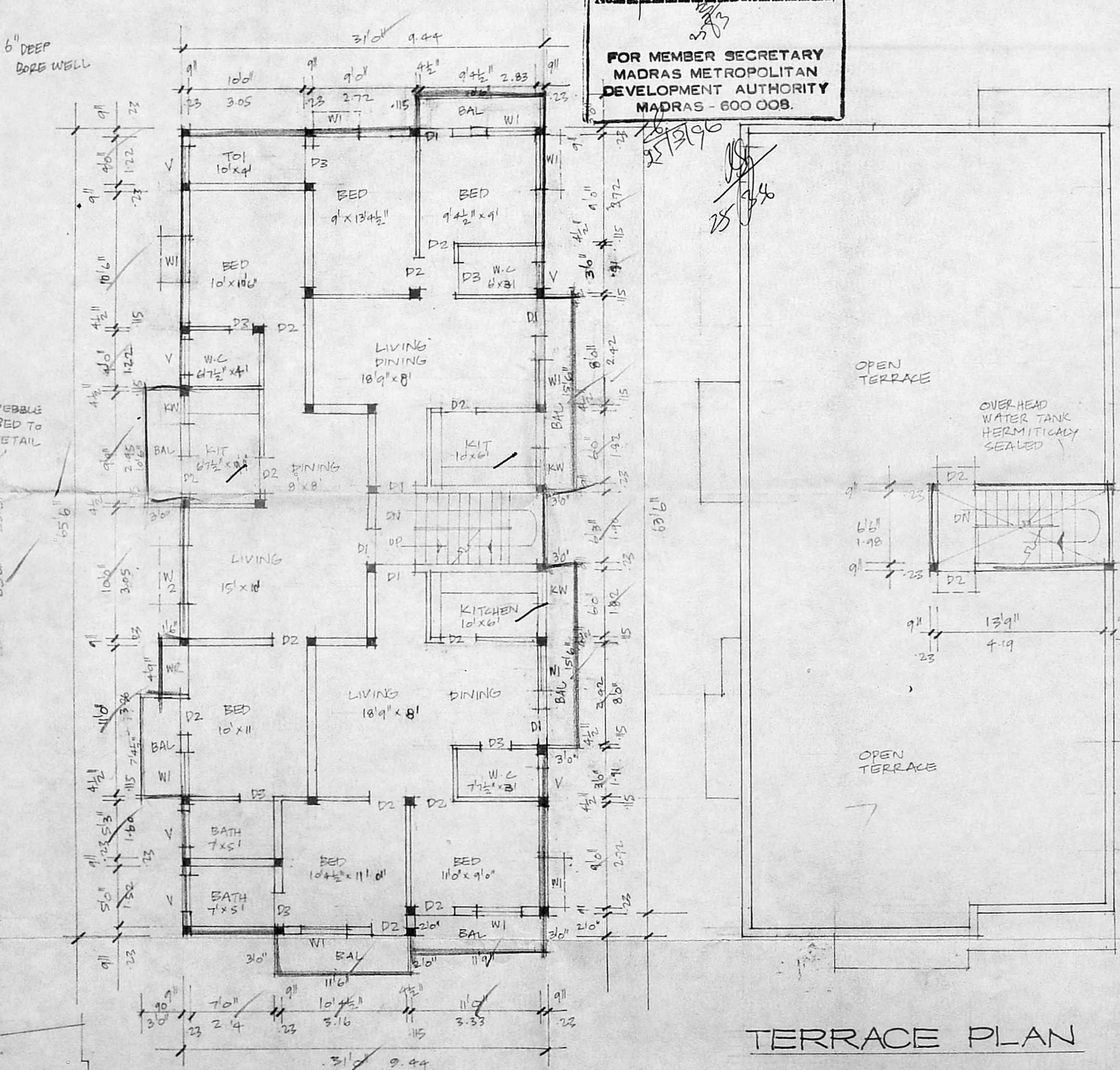

TYPICAL FIRST AND SECOND FLOOR PLANS

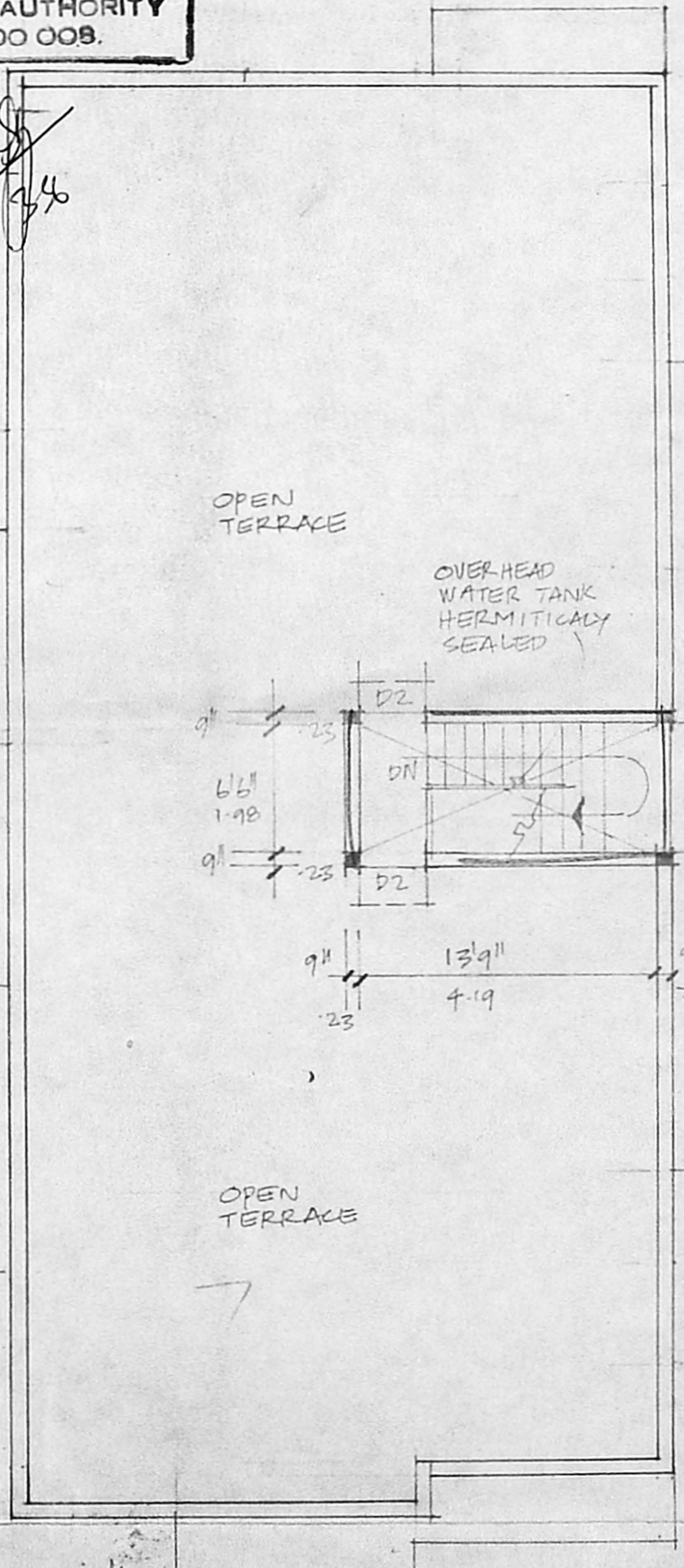

TERRACE PLAN

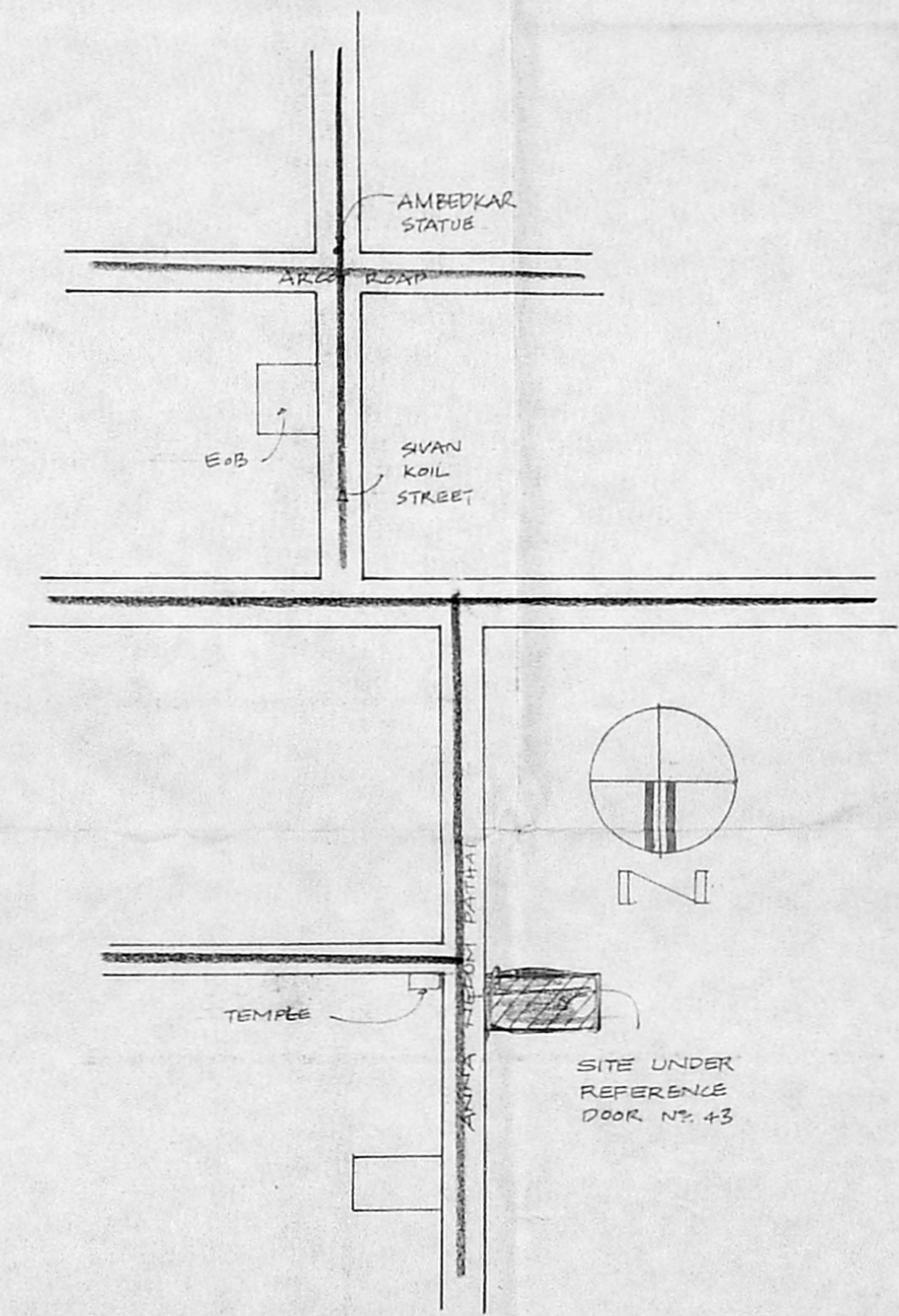

KEY PLAN NOT TO SCALE

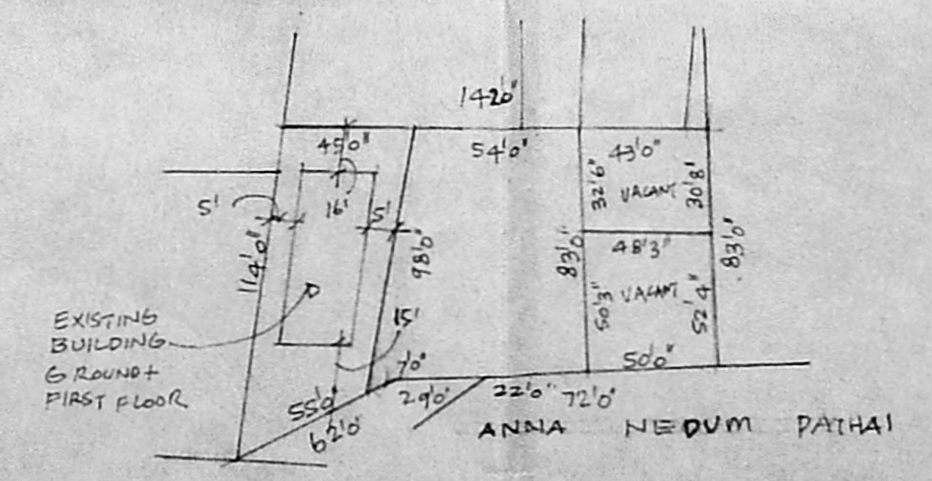

RESIDUARY PLOT DETAILS

JOINERIES

D1 DOOR	3'3" x 7'0"	1.00 x 2.14
D2 DOOR	3'0" x 7'0"	0.90 x 2.14
D3 DOOR	2'6" x 7'0"	0.75 x 2.14
W1 WINDOW	4'0" x 4'0"	1.22 x 1.22
W2 WINDOW	5'0" x 4'0"	1.53 x 1.22
KW KITCHEN WINDOW	3'0" x 3'0"	0.90 x 0.90
V VENTILATOR	2'6" x 2'6"	0.75 x 0.60

Final Revised Plan Dt. 22.11.90

AREA STATEMENT

TOTAL PLOT AREA	405.30 m ²
PRO. GROUND FLOOR AREA	181.54 m ²
PRO. FIRST FLOOR AREA	210.29 m ²
PRO. SECOND FLOOR AREA	210.29 m ²
TOTAL	602.12 m ²
PLOT COVERAGE	1.47

COLOUR INDEX:

PROPOSED:	[Symbol]
ROAD:	[Symbol]
BOUNDARIES:	[Symbol]

PROPOSED CONSTRUCTION AT DOOR NO 43
 T.S. NO 88/116 BLOCK NO 10
 PULIYUR VILLAGE
 EGMORE NUNGAMBA -
 KKAM TALUK
 DOOR 43 AT ANNA NEDUM PATHAI

SCALE: 1:100

OWNER: M. S. ...

S. DURAI PANDIAN
 B.E., A.M.I.S.E., F.I.V., F.I.L. Arch.
 Chartered Engineer, Valuer, Industrial Consultant &
 Registered Architect, Remote Engineer &
 Licenced Surveyor, Corporation of Madras.
 14, 'Sri Vinayak' Kilpauk Garden, 5th Cross Street,
 Madras-600 010. Ph. No: 612663. 011: 826222

LICENSED SURVEYOR